ew IEM G4

Quick Guide
Kurzanleitung
Guide de démarrage rapide
Guida rapida
Instrucciones resumidas
Instruções resumidas
Beknopte gebruiksaanwijzing
Krótka instrukcja obsługi
Snabbguide
Kort vejledning
Pikaohje
Σύντομες οδηγίες
Kısa Kılavuz
Краткая инструкция
快速指南
快速使用指南
クイックガイド
요약 안내서

SENNHEISER

www.sennheiser.com/documentation

www.sennheiser.com/download

Sennheiser electronic SE & Co. KG
Am Labor 1, 30900 Wedemark, Germany
www.sennheiser.com

Publ. 10/26, 575863/A03

SR IEM



EK IEM



Battery



Low Battery



	100 %	> 8 h
	70 %	4 - 6 h
	30 %	2 - 3 h
LOW BATT		

On





Off

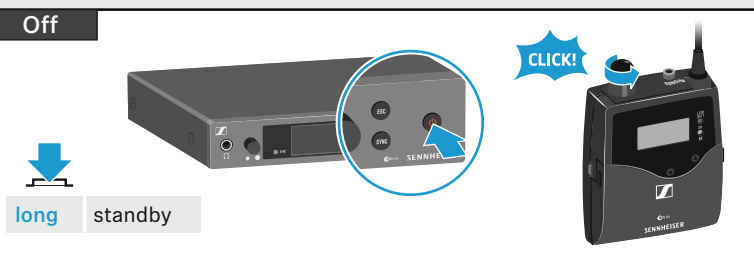

Setup

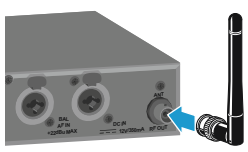

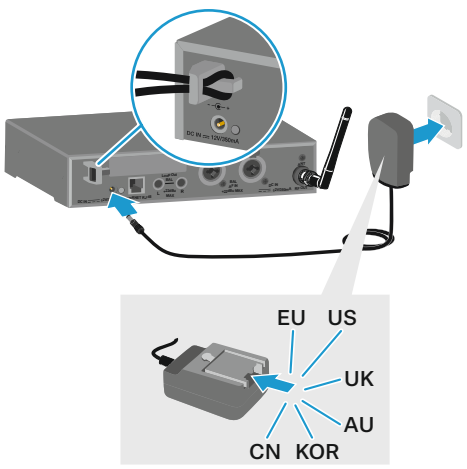

Standard display



Instruction Manual

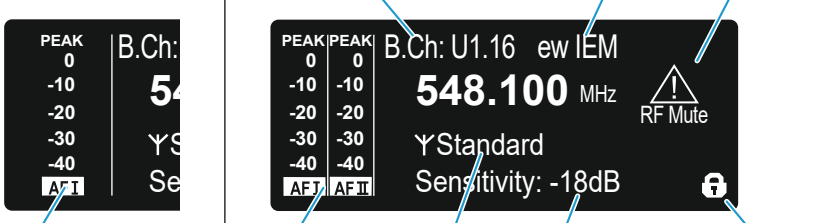



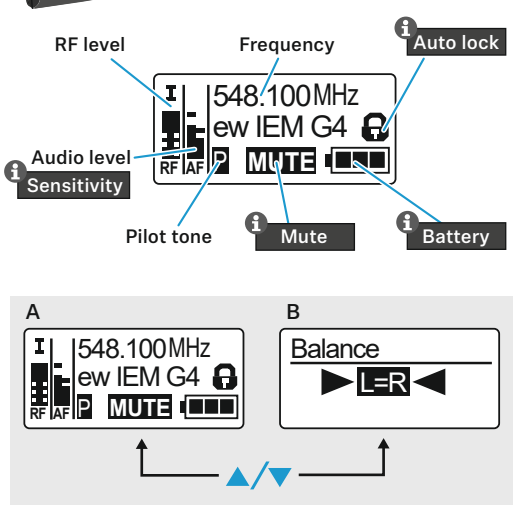

LEDs

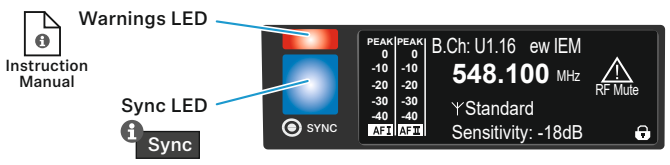

Menu

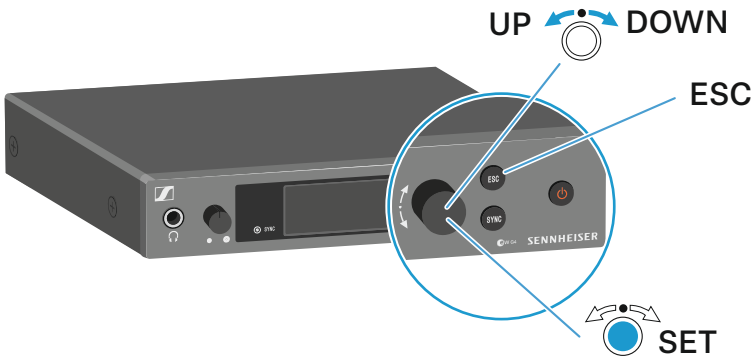

SET →

Main menu "Menu"
Sensitivity
Mode
Easy Setup
Frequency Preset
Name
Auto Lock
Advanced
Exit

Extended menu "Advanced Menu"
Tune
Sync Settings
RF Power
Fullscreen Warnings
Brightness
Reset
IP-Address
Software Revision
Exit

"Fullscreen Warnings"
AF Peak
RF Mute
Exit

Instruction Manual

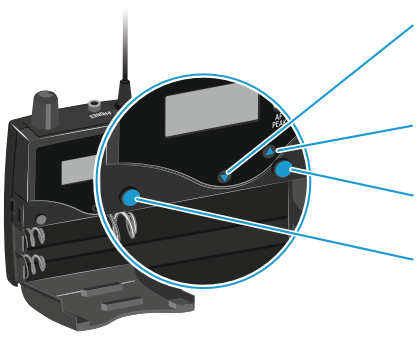

SET ↓

Main menu "Menu"
Squelch
Easy Setup
Frequency Preset
Name
Balance
Mode
High Boost
Auto Lock
Advanced
Exit

"Easy Setup"
Reset List
Current List
Scan New List

Extended menu "Advanced Menu"
Tune
Pilot Tone
Limiter
Volume Boost
LCD Contrast
Engineer Mode
Reset
Software Revision
Exit

Instruction Manual

Stereo

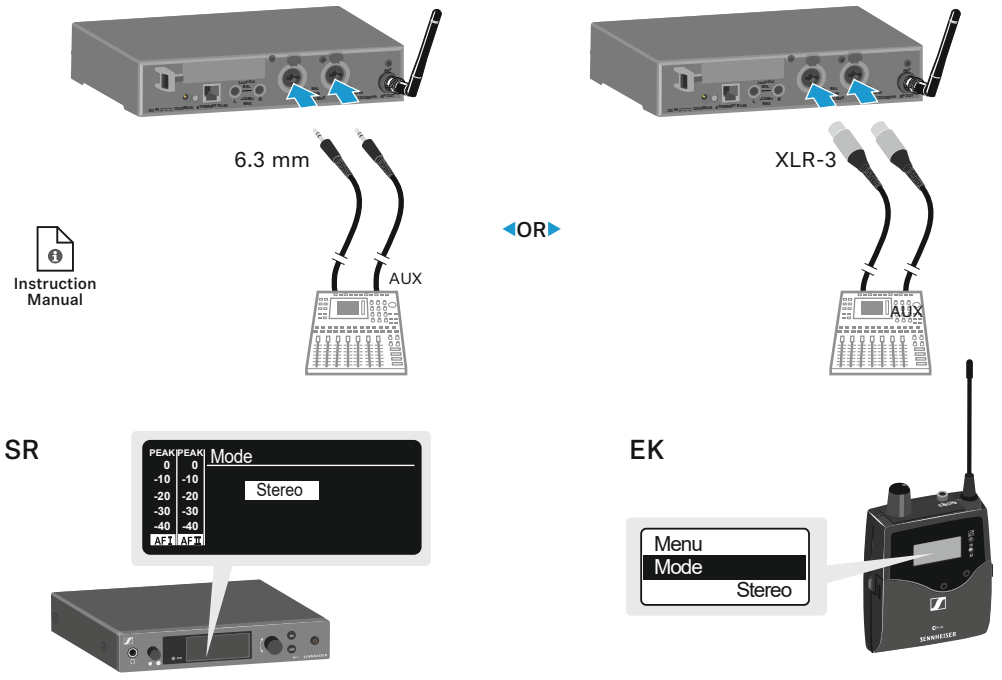

Mono

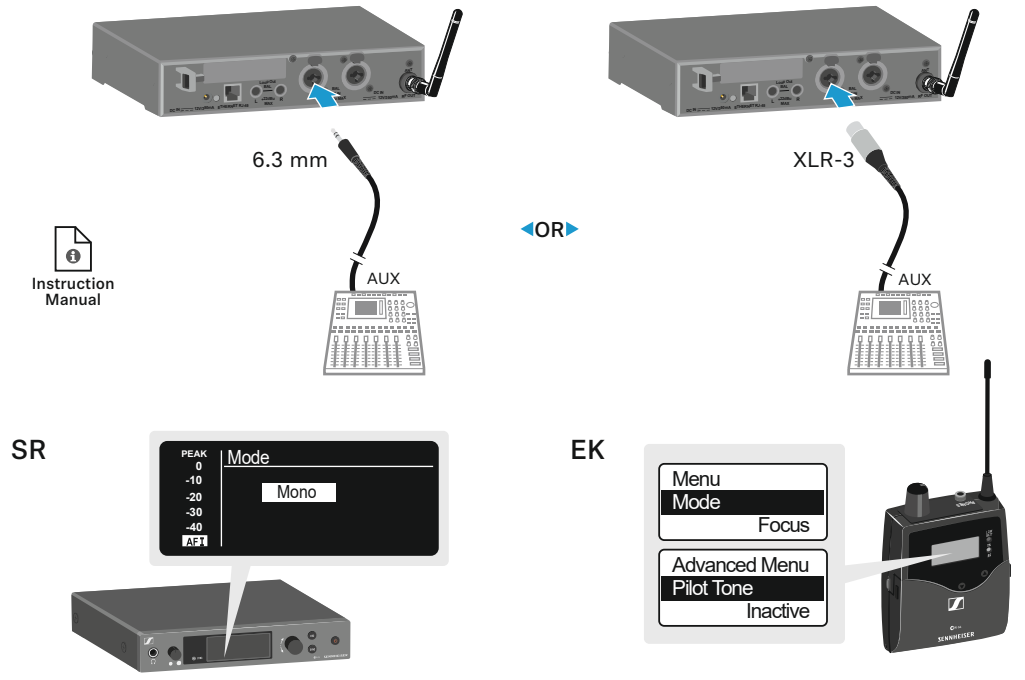

Phones

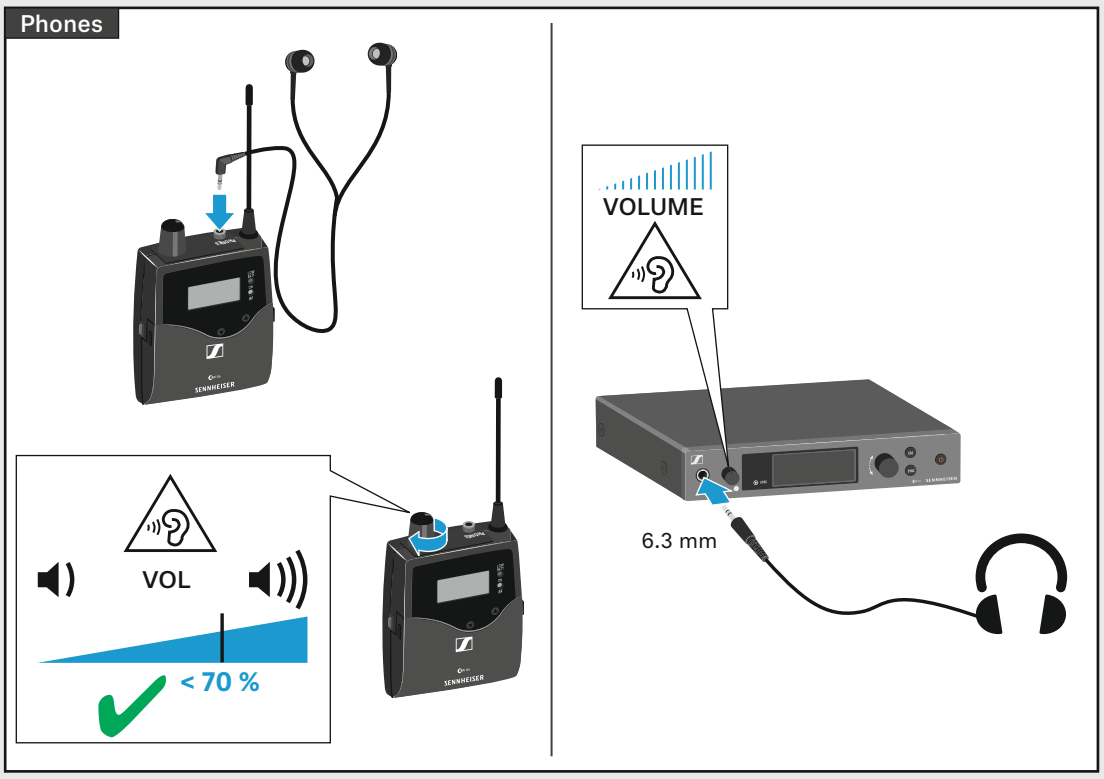

Auto lock

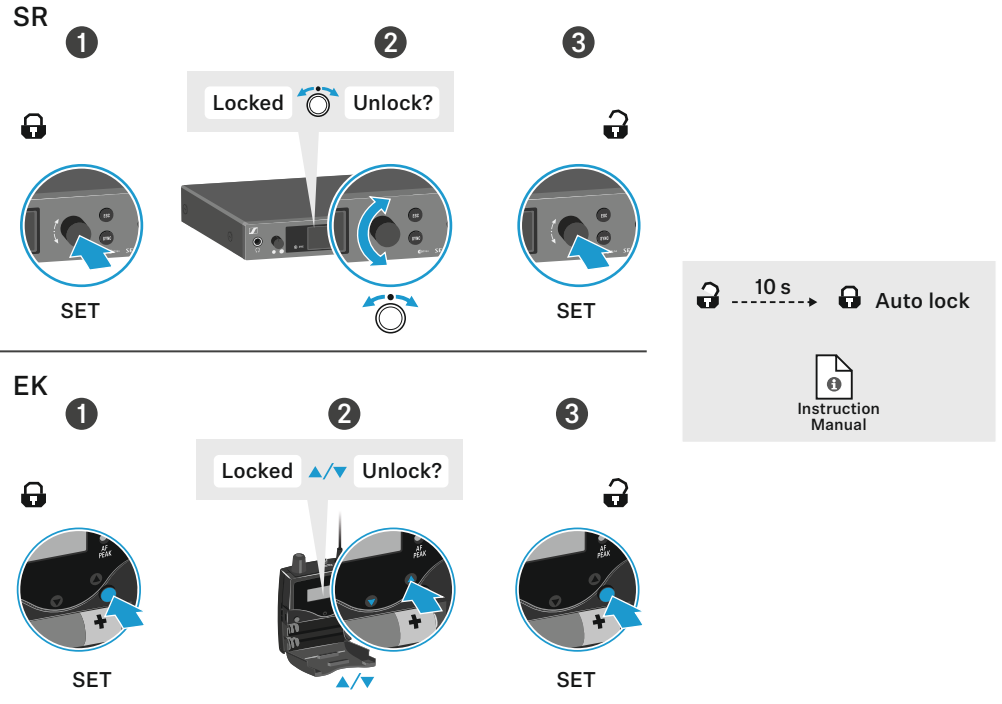

Sync

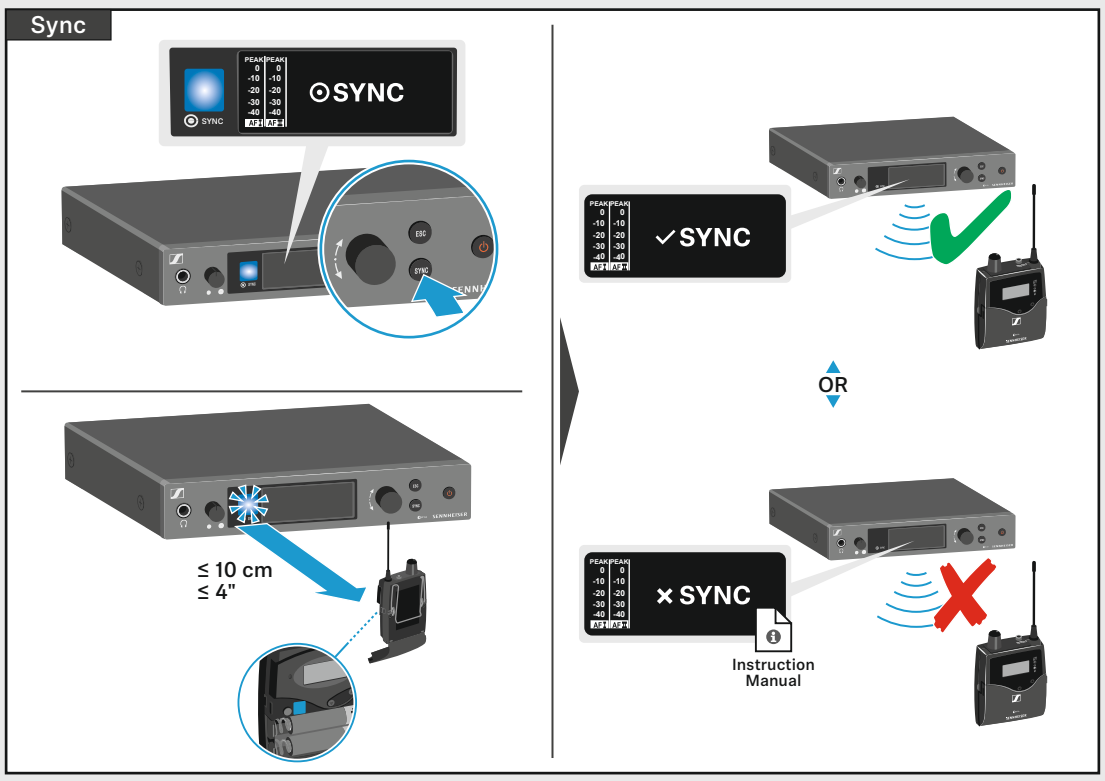

Sensitivity

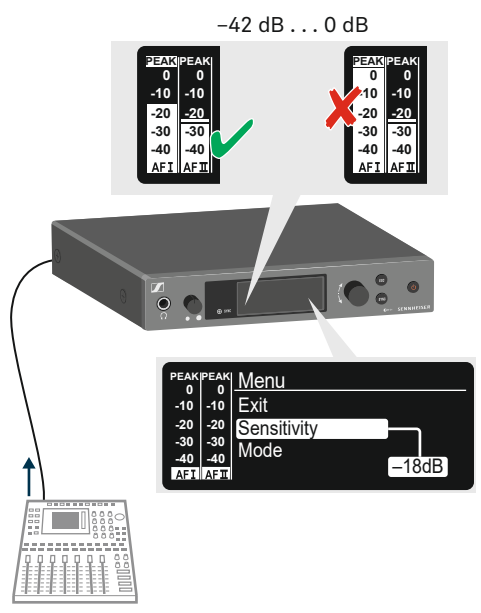

Squelch

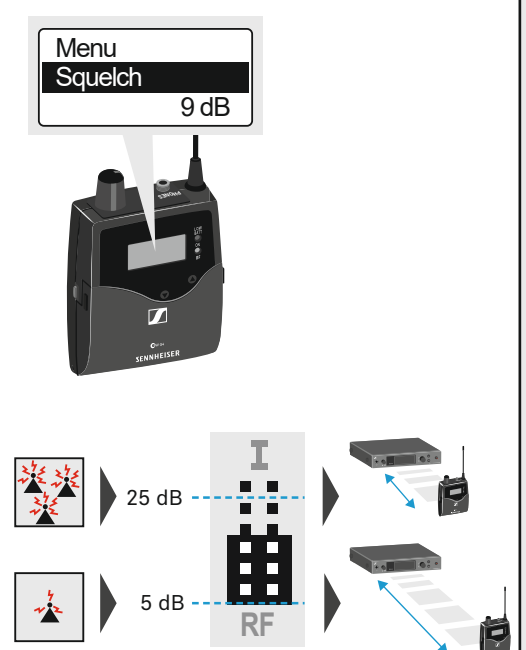

Mute

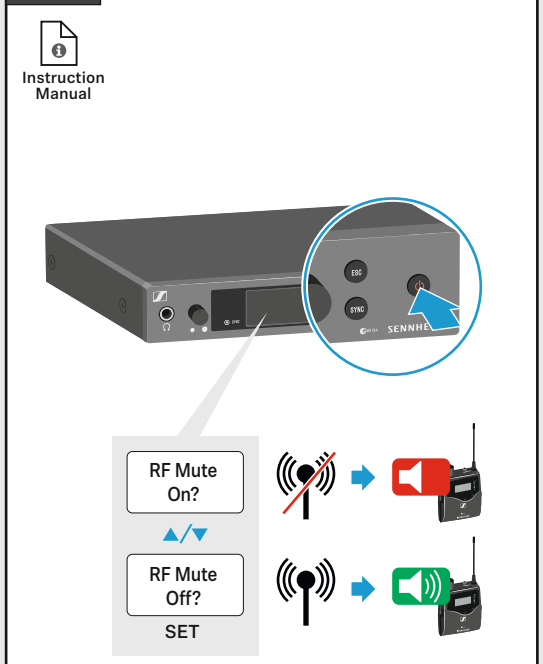

Network Control

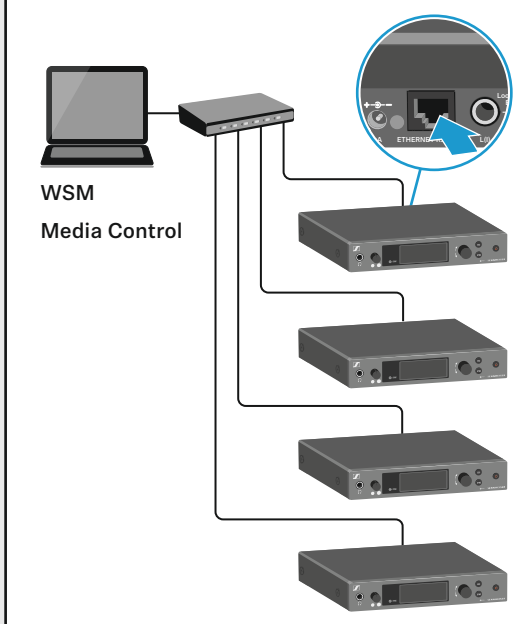

Multichannel - Easy Setup

